

2nd Violin part

376021

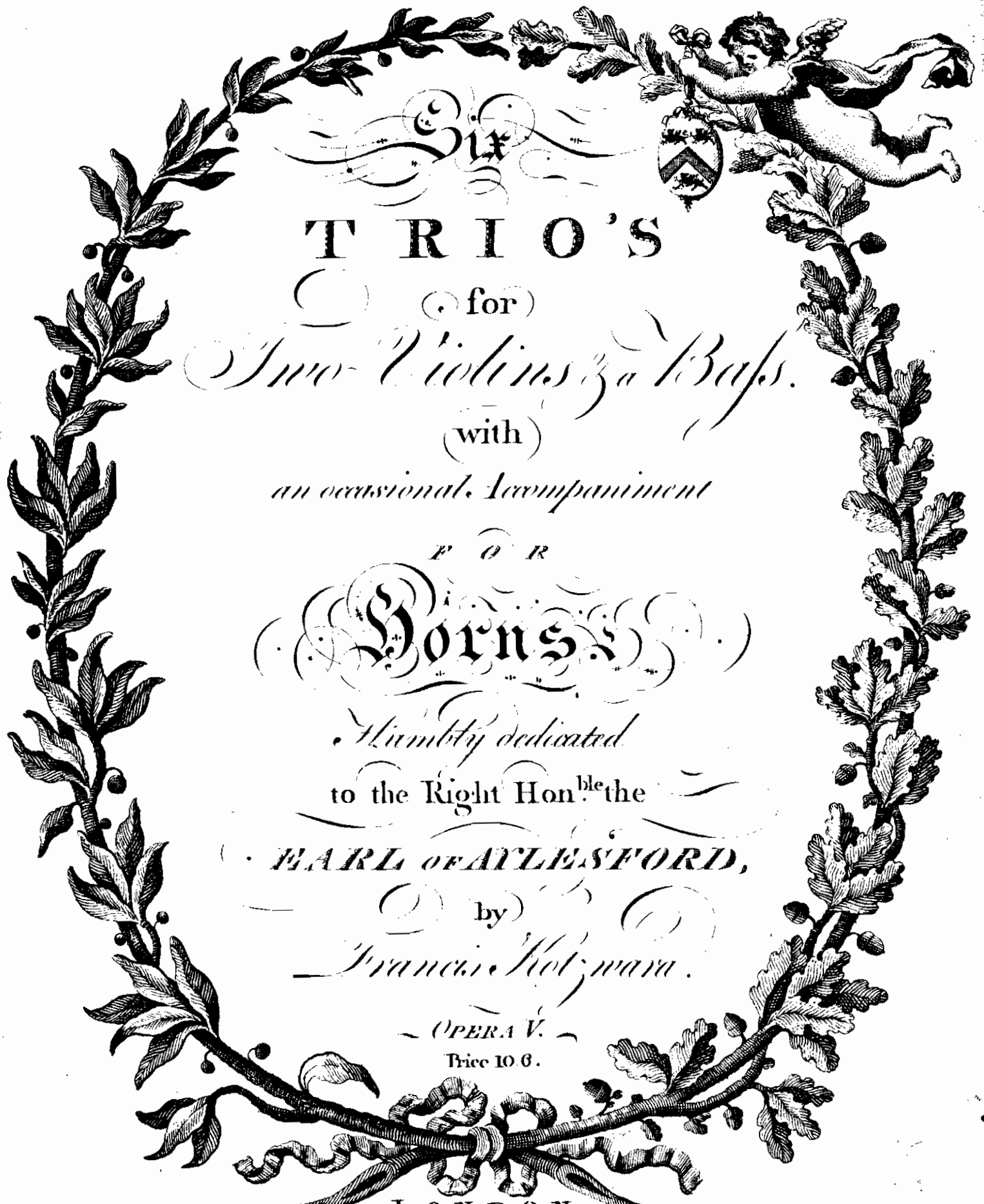

SIX
 T R I O ' S
 (for)
Two Violins & a Bass.
 (with)
an occasional Accompaniment

F O R
 (Horns)

Humbly dedicated
 to the Right Hon^{ble} the
 EARL OF ALLESFORD,

(by)
Francis Holman.

OPERA V.
 Price 10 6.

L O N D O N

Printed & Sold by J. Blundell, N^o 110 St. Martins Lane (Son in Law & Successor) to W. Hecker of Gernon Street Soho.

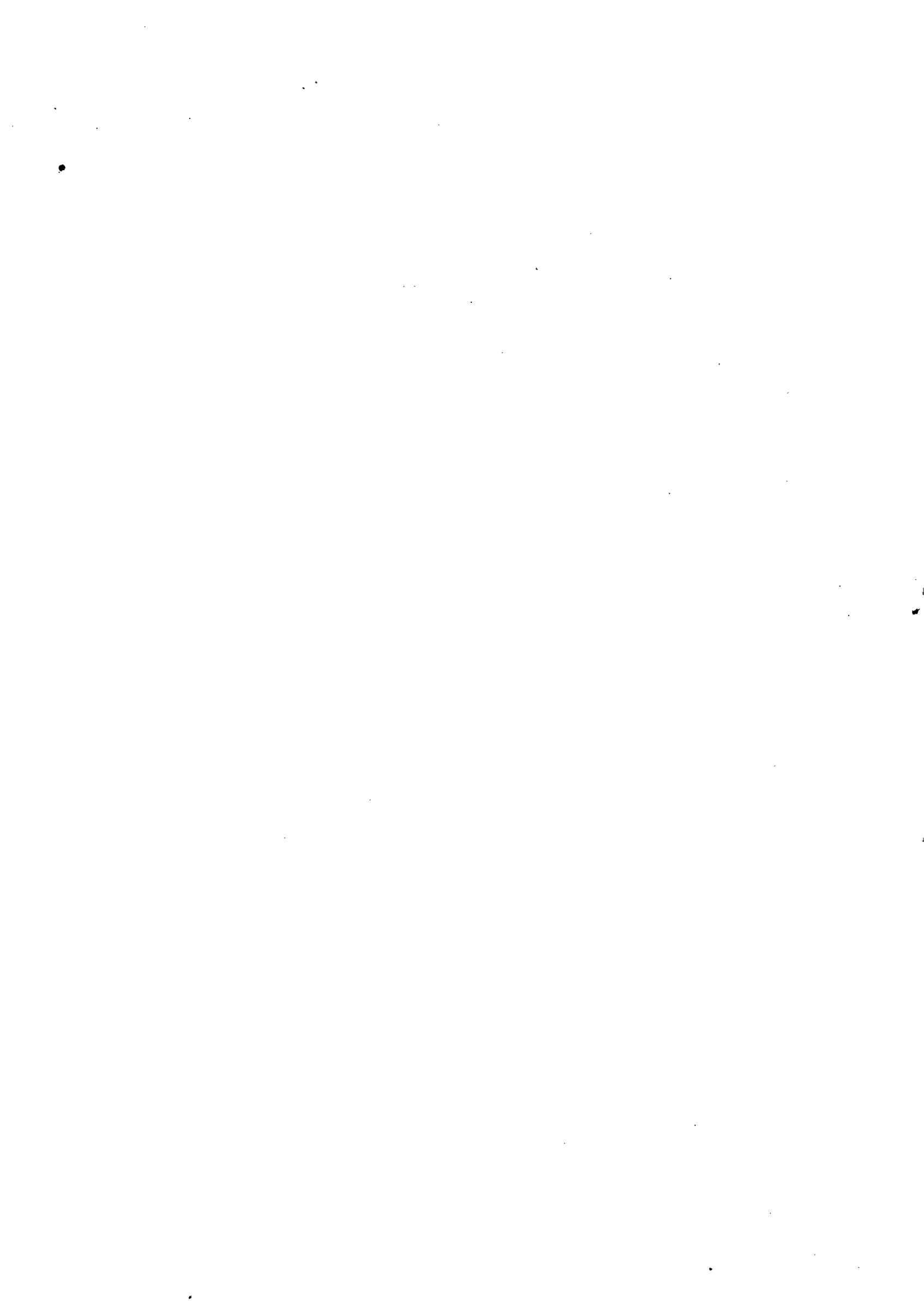

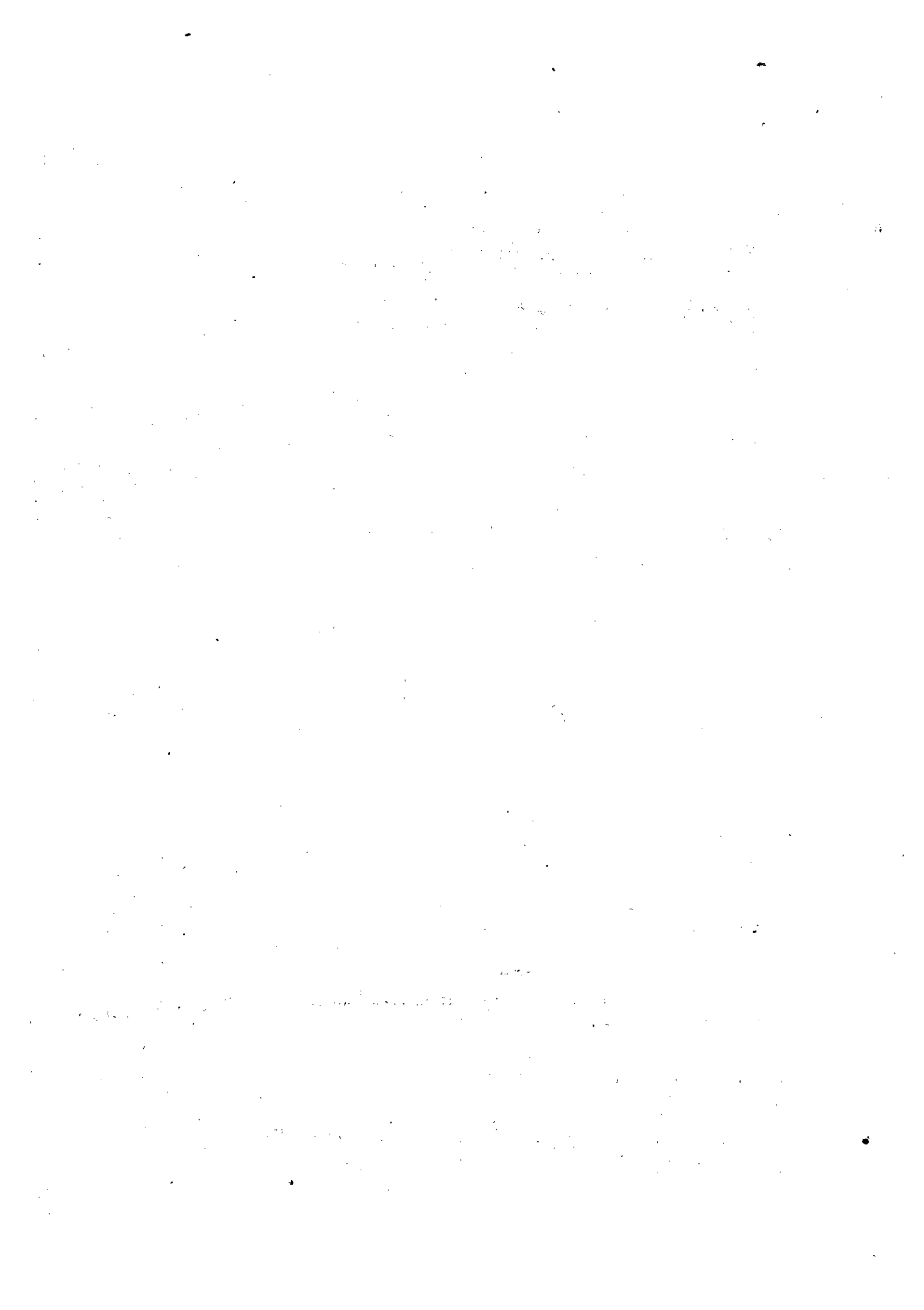

VIOLINO SECONDO

SONATA I

Moderato

VIOLINO SECONDO

Moderato

SONATA II

Menuetto

VIOLINO SECONDO

Minore 

Men: D.C.

RONDO 

Fine.

D.C.

Minore 

Majore Da Capo

VIOLINO SECONDO

2 Tempo Comodo

SONATA III

VIOLINO SECONDO

Adagio

RONDO
Poco All^o

Minore

VIOLINO SECONDO

Andantino poco All^o

SONATA IV.

Adagio

VIOLINO SECONDO

Cres: P. P. F. F.
P. P. Cres: P. Cres: P.
P. Cres: F.
P. PP.

Menuetto

P.
1. 2. F.
P.

Trio

P. F.
P.

VIOLINO SECONDO

SONATA V

Moderato

R. F.F.P. F.P.
 P.F.P. F.P. F. P.
 F. P. P.
 F. P. P. P.
 F. P. P. Cres F. P.
 Cres: P. P. PP.
 Cres: F. F. F.
 R.
 F. P. F. P.
 P. P. P. P. P. P. P.
 P. F. P.
 P.F.P. F.P. R.F.P. F.P.

VIOLINO SECONDO

Cres

P.

P. F. P. F. P. Cres:

P. F. P.

P. Cres: F. P. P.F. F.

Menuetto

F. P. F.

Trio

P.

M:D.C.

Molto Presto

P.

F. P. F.

F. P. F.

F. P. F. F.

PP. Corni Vio:

P. F. P.

F. P.

Amoroso

SONATA VI

